

PROPOSED SECTION 1
1 : 125

LEGEND
1 : 500

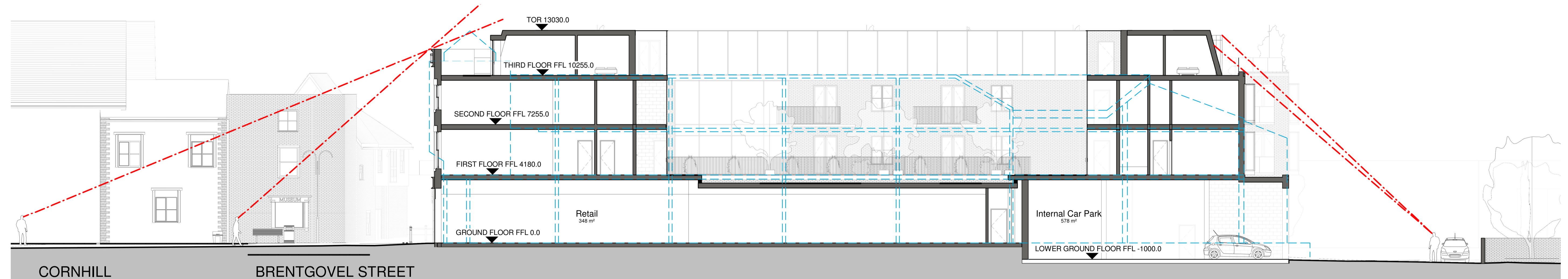

PROPOSED SECTION 2
1 : 125

notes:
 - - - - - Extent of existing building
 - Sight lines from street level

revisions:	D	26/03/19	LP	Planning; second floor layout amended - total number of flats reduced to 48
	C	18/03/19	LP	Planning - sight lines added
	B	13/12/18	LP	Planning
	A	15/02/18	LP	Planning

Knightspur Homes Limited
Cornhill Walk
 Bury St Edmunds
 drawing information



PROPOSED SECTIONS
 Planning
 14/02/18
 As indicated
 LP
 SL

PWP Architects Ltd 61 South Street, Havant, Hampshire PO9 1BZ
 t: 02392 482494 f: 02392 481152
 e: design@pwp-architects.com
 w: www.pwp-architects.com
 job: 5378
 dwg: 1400
 rev: D

NOTE: The contractor is responsible for checking all site dimensions and levels. These should be checked prior to the ordering of any components and before the commencement of the works. All discrepancies should be brought to the attention of the Contract Administrator.

28.03.2019 17:40:52